

D`APRÉS PLIEGUES

Para piano y sonidos electrónicos

Carmelo Saitta

INDICACIONES

D'Aprés Pliegues

Carmelo Saitta

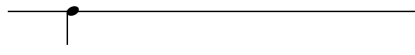

Normal

Percutir la cuerda con super ball

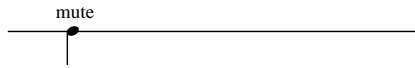

Apagar la cuerda cerca del puente

Pizz (dedo o uña)

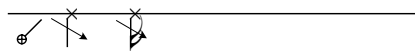

Raspar con varilla de metal entre el Agraiffe y el compresor

Raspar con la mano o las uñas las cuerdas transversalmente en la zona indicada

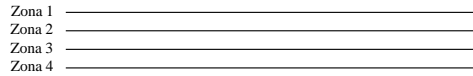

Zonas del cordal

Frotar la cuerda longitudinalmente con super ball

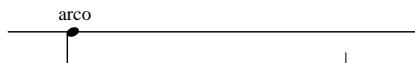

Frotar la o las cuerdas indicadas con las cerdas de manera continua y cambiar el sentido con los ritmos indicados, desplazandolas de modo de obtener armónicos en relación a la electrónica

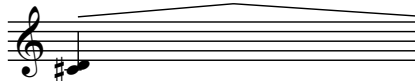

Percutir desde el teclado siguiendo el ritmo mientras se desliza el slide sobre las cuerdas en ambos sentidos

Pizz en las cuerdas con la yema o uña del dedo segun sea pertinente timbricamente

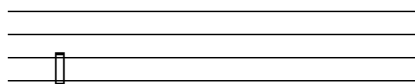

Cluster con la mano sobre el cordal

MEDIOS

mano, dedo o uña

super ball

varilla metálica (Ø 2 mm)

slide

de metal o vidrio

arco

cerdas de arco o tanza Ø 0,25 (cantidad 5)

Es conveniente preparar, previo a la ejecución, los elementos indicados, como también las necesarias marcas en las cuerdas

D'Aprés Pliegues

Carmelo Saitta

♩ = 60

Electrónica

*f**
Red. siempre hasta el signo

Elec.

Pno.

* La dinámica es relativa a la dinámica de la electrónica

11

Elec.

Pno.

mf

mf

gliss.

19

Elec.

Pno.

f

gliss. (perc.)

$\bullet = 64$

26

Elec.

Pno.

Mute_ - 1

Mute_ 1

33

Elec.

Pno.

$\text{♩} = 50$

pp

39

Elec. $\text{♩} = 45$

Pno.

39

39

f

f

*

$\text{♩} = 50$

Elec.

45

45

(frot.) N (pizz.) N N (perc.)N

p sempre

45

Red. (siempre hasta el signo)

53

Pno.

p

ff

53

ff

58

Elec.

15^{ma}

f

Pno.

58

60

Elec.

(15^{ma})

60

arco

simil.

Acercar y alejar la tanza al agraffe de modo de obtener diferentes armónicos en concordancia con los sonidos electrónicos

60

Pno.

65

65

Pno.

♩ = 60

Elec. (golpe)

71

f *ff*

pp (perc.)

Misterioso

Pno.

71

8^{vb}

77

Elec.

77

3

Pno.

77

(8^{vb})

80

Elec.

80

Pno.

(8^{vb})

80

83

Pno.

(8^{vb})

83

105

Elec.

Elec.

Pno.

105

ff

f

♩ = 110

113

Elec.

Elec.

Pno.

113

8vb

113

119

Elec.

126

Pno.

133

Pno.

133

(8^{vb})

Elec.

140

Pno.

140

mp

(8^{vb})

Elec.

♩ = 55

147

Pno.

arco *mf*

simil

154

Elec.

Pno.

154

159

Elec.

159

gliss.

3

3

3

mp Slide: glisar paulatinamente en ambos sentidos a lo largo de las cuerdas mientras se ejecuta en el teclado

mf arco \square \vee *simil.*

Pno.

159

167

Elec.

167

(perc.) arco \square \vee

(perc.) arco \square \vee

8^{vb}

8^{vb}

Pno.

167

172

Elec.

172

Pno.

(perc.)

arco

(frot.)

3

8^{vb}

8^{vb}

172

180

Pno.

8^{vb}

180

p

